Gc
929.2
M1545k
1910096

M. L.

REYNOLDS HISTORICAL
GENEALOGY COLLECTION

ALLEN COUNTY PUBLIC LIBRARY
3 1833 01143 8063

THE GENEALOGY OF THE McELVANY-BORN FAMILIES

Carlie Kemp

1932

by

CARLIE KEMP

Daughter of ARIE McELVANY KEMP

CS
71
.M141
1932

Kemp. Carlie Comp.
The genealogy of the McElvany-Born famili
[Georgia?] 1932.
45 p. illus. 23 cm.

62219

1.McElvany fam. 2.Born fam.

1910096

.M111
1932

THE OLD MCELVANY MILL

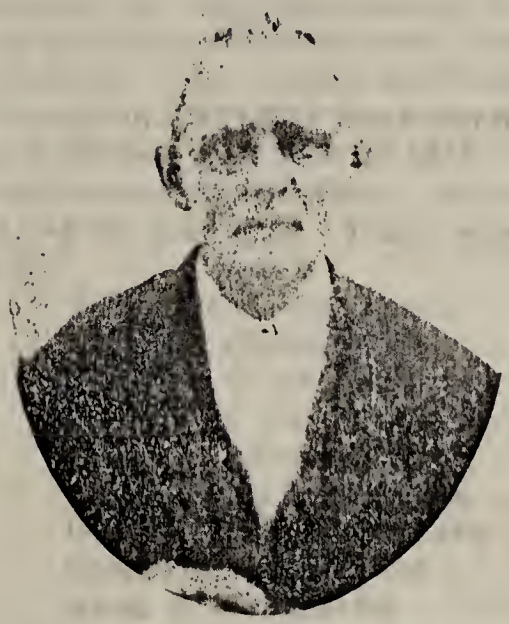

JOHN SIDNEY MCELVANY
1809-1884

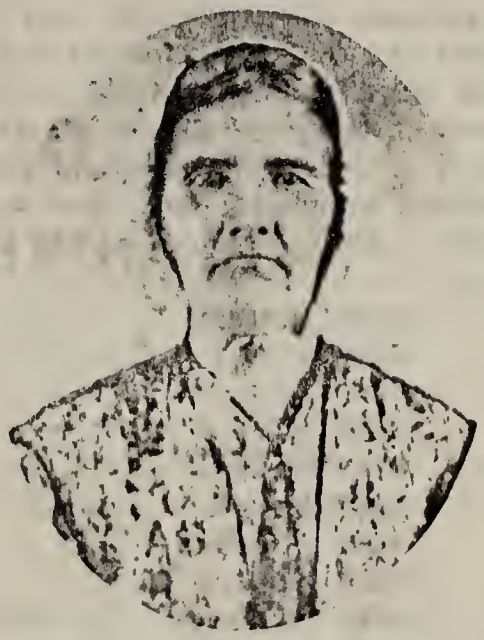

ELIZA ANN BORN MCELVANY
1813-1867

The house, built about 1831, where the McElvany children were born and married. Three sisters married at one ceremony. Two of them married brothers.

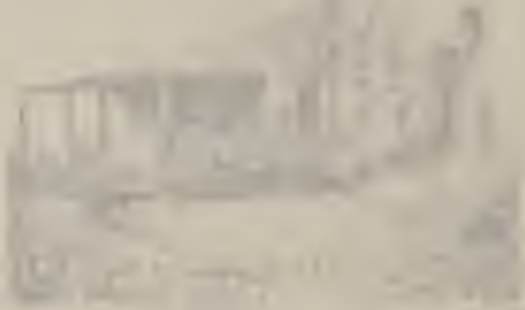

THE McELVANY FAMILY

The McElvany family was one of the pioneer families of Gwinnett County and a short history may prove interesting to the younger generation. (Generation 1) Samuel McElvany father of John Sidney, was born in Abbeville district, S. C., Dec. 6th 1786. He married a Miss Margaret Oliver in 1808. They had three children born to them as follows: John Sidney McElvany, Nov. 1, 1809; Eliza Taylor McElvany, Jan. 28, 1811; Mary Evaline McElvany, Dec. 25, 1812. Samuel McElvany died Nov. 17 1813. After his death his widow married a man named Chamberlain. We do not know his given name nor the date of the marriage. There were ten children born to them. They were:

William C. Chambrlin	Oct. 13, 1816
Aleex H. Chamberlin	July 4, 1818
Margaret C. Chamberlin	April 1, 1820
Thomas A. Chamberlin	April 8, 1823
James O. Chamberlin	Dec. 22, 1824
Lorenzo Don Chamberlin	Oct. 4, 1826
Isabella D. B. Chamberlin	May 1, 1828
George A. Chamberlin	Dec. 23, 1829
Anna J. Chamberlin	April 17, 1832
Elizabeth A. Chamberlin	Dec. 2, 1835

The father of these children died about 1836. The mother remained a widow and they all immigrated to Mississippi in 1845.

(Gneration 2) John Sidney McElvany was born Nov. 1, 1809 and died Oct. 3. 1884, having lived a little more than the allotted time of man, three score and ten years. He was in many ways, a remarkable man and possessed many admirable and lovable traits of character, honest and straight forward in his dealings with his fellow man, truthful in his conversation and upright in his daily walk, conservative in his thought, calm in his judgment and prudent in his actions. He was respected by his enemies, admired by his acquaintances and loved by his friends. Just what year he settled in Gwinnett County we do not know, but suppose it was about 1830. He married Eliza Ann Born Dec. 22, 1831. They had thirteen children born to them. They were:

Caroline J. McElvany	Jan. 16, 1833
James T. McElvany	Dec. 3, 1834
Margaret E. McElvany	Oct. 4, 1836
Mary Emily McElvany	Apr. 5, 1838
Samuel J. McElvany	July 12, 1840
John F. McElvany	Nov. 29, 1842
Sarah J. McElvany	Nov. 22, 1844
William A. McElvany	Apr. 16, 1847
Frances J. McElvany	Mar. 22, 1850
Elizabeth Ann McElvany	Mar. 5, 1852
Arie D. McElvany	Jan. 5, 1855
George A. McElvany	Dec. 7, 1857

One child died in infancy.

His wife was born Dec. 20, 1813, and died Sept. 4, 1867. He was married again to Mrs. Sarah O. Summerlin. She died March 3, 1877. He married the last time to Mrs. Ann Edwards, of Alabama.

James T. McElvany, oldest son of John S. and Eliza Ann McElvany enlisted at the beginning of the Civil war as a member of Co. F. 35. Ga. Regiment and served as Captain, Lieutenant, and Major of his company. He was the only one of four sons who served the entire four years without being seriously hurt.

Samuel J. McElvany, second son of John S. and Eliza A. McElvany, died near Fredericksburg, Va., January 1, 1863, of small pox in the 23rd year of his age. He was elected Brevet Second Lieutenant of his company, a few days before his death. Being a member of Company I, 16th Georgia regiment. His loss was deeply felt by his fathers family circle at home, being at that time the first from among them that had been called away by death. He never made a public profession of religion, yet his friends and relatives had good reasons to hope that he was a Christian. He was a good soldier; a dutiful son; an agreeable associate; and an affectionate brother.

John F. McElvany, third son of John S. and Eliza A. McElvany, died near Fredericksburg, Va., January 21, 1863 of small pox, in the 21st year of his age. He was of company 1 16th Georgia Regiment. His loss could do no less than renew the sadness and sorrow that filled the hearts of his father's household after the death of his brother. He was a member of the Baptist church, and it is confidentially believed, died with the hope of eternal glory. In a letter to his mother, when at Richmond, in 1861 he said "if we meet no more on earth, I hope we will meet in Heaven." There will be no Wars there. He was beloved by all who knew him.

William A. McElvany, fourth son of John S. and Eliza A. McElvany, was killd on the battle field of Jericho Ford, on the 23rd of May, 1864, in the 17th year of his age. He mas a member of Company F, 35 Georgia Regiment and a private. He enlisted April 12, 1864. And joined his command on the 24th of the same month. And in less than one month, ended his short but brilliant career as a soldier. He fought with a fearlessness not surpassed by an veteran soldier, and when he fell, he fell with his face to the enemy of his country. A minnie ball passed through his body. He died in a few moments. Copied from the Baptist Herald, Oct. 1st, 1861.

PARENTS

3rd Generation
Caroline J. McElvany
Married Dec. 26, 1858
R. T. Livsey

4th Generation
J. M. Livsey
Married
Katie Lee

4th Generation
J. M. Livsey
R. L. Livsey
Eliza Livsey
Dovie Livsey

R. L. Livsey
Susie Livsey
Fannie Livsey
Donie Livsey

4th Generation
R. L. Livsey
Married
1st Savannah Clay
2nd Lessie George

1st Annie Livsey
Clarence Livsey
Fred Livsey
2nd George Livsey

4th Generation
Eliza Livsey
Married
Sam Bankston

Mildred Bankston

4th Generation
Dovie Livsey
Married
P. E. Hudson

Hoke Hudson
Rufus Hudson
Clara Hudson
Cloe Hudson
Gilbert Hudson
Sarah Hudson

5th Generation
Susie Livsey
Married
Emmett Grant

6th Generation
Beatrice Grant
Eula Mae Grant
Eugene Grant
Catherine Grant

5th Generation
Fannie Livsey
Married
Dock Hughes

Harold Hughes
Fannie Sue Hughes
Marvin Clifton Hughes

5th Generation
Donnie Livsey
Married
Edgar Vaughn

Kenneth Vaughn
Mary Vaughn
James William Vaughn

5th Generation
Annie Livsey
Married
George Patton

Annie Ruth Patton
Robert Patton

5th Generation
Clarence Livsey
Married
Viola Johnson

Robert Livsey
Margaret Livsey

5th Generation
Hoke Huddson
Married
Lillian Anderson

Emma Hudson
Roy Hudson
Dorothy Hudson
Alyce Hudson
Catherine Hudson
M. J. Hudson

5th Generation
Rufus Hudson
Married
Alice Wages

Robert Lee Hudson

5th Generation
Cloe Hudson
Married
Henry Wages

Hollis Wages
Wilma Wages
Mary Lou Wages
Virginia Caroline Wages

5th Generation
Sarah Hudson
Married
Cecil Williams

Barbara Louise Williams

3rd Generation
James T. McElvany
Married Feb. 4th, 1858
Sarah E. Lowe

4th Generation
John William McElvany
Alonzo McArthur McElvany
Lou Elizabeth McElvany
Laura Eliza McElvany
Samuel Franklin McElvany
James Born McElvany
Emmett Paden McElvany
Arie Anna McElvany
Cora Lee McElvany
Isaac Slyvanus McElvany

4th Generation
John W. McElvany
Married
Barbara Black

5th Generation
Robena Barbara McElvany
Sarah Jesse McElvany

4th Generation
Alonzo M. McElvany
Married
Ida Nelms

Harry McElvany
Ruth McElvany

4th Generation
Lou E. McElvany
Married
George Stevens

Ophelia Catherine Stevens
James Wilson Stevens
Samuel Benjamin Stephens
John Franklin Stephens
Clara Elizabeth Stephens
Ethel Lee Stevens
Ruth McMurtury Stevens
Eula Josefhine Stevens
Alonzo Mac Stephens
Ida Lou Stephens
Sarah Caroline Stephens

4th Generation
Laure E. McElvany
Married
Johnnie Boss

Oscar Boss
Jesse Boss
Mamie Boss
Mack Boss
Andrew Boss
Chester Boss
Johnnie Boss
Sarah Boss

4th Generation
Samuel McElvany
Married
Florence Bennett

Roy Carlton McElvany
Emmett Lowe McElvany
James Arthur McElvany
William Franklin McElvany
Sarah Lillie McElvany
Scythia Clara McElvany
Ida Mae McElvany

4th Generation
Arie Anna Josephine McElvany
Married
George Hughlon Johnson

Sarah Lilla Johnson
George Emmet Johnson
James Benjamin Johnson
Roy Frederick Johnson
Ernest Franklin Johnson
Edward Howard Johnson
Claude Estes Johnson
Effie Lee Johnson

4th Generation
Cora Lee eMcElvany
Married
David Thomas

Ruby Lee Thomas
Mack Thomas
James Maurice Thomas

4th Generation
Isaac S. McElvany
Married
Ona J. Hill

James Leon McElvany
Ora Lorene McElvany
Nellie Aline McElvany
Vera Lee McElvany
Isaac Spencer McElvany
Louis Hill McElvany
Robert McMurtury McElvany

5th Generation
Robena Barbara McElvany
Married
Jesse E. Wallis

John W. Wallis
Susan Wallis
Ben Wallis
J. Reuben Wallis
Barbara Wallis
Frank E. Wallis
Sarah Wallis
Ernest Wallis
Hugh D. Wallis
Willie Mae Wallis
Alice Wallis
Bess Wallis
Ray H. Wallis

5th Generation
Sarah Jessie McElvany
Married
Isaac W. Bailey

John Billie Bailey
Talmadge H. Bailey
Paul McElvany Bailey
Isaac N. Bailey
Barbara Sue Bailey

5th Generation
Harry G. McElvany
Married
Lallie Green

Louise McElvany
Virginia McElvany
Harry A. McElvany

5th Generation
Ruth McElvany
Married
S. K. Bell

Charlotte Bell
Elizabeth Bell

5th Generation
Ophelia Stevens
Married
1st Killis Bennett
2nd George Wilson

1st Roy Bennett
Troy Bennett
Ruby Bennett
Hoke Bennett
Martha Bennett
Laura Bennett
2nd Orin Wilson
Dewey Wilson
Clifford Wilson

5th Generation
James W. Stevens
Married
Ruth Tanner

Pat Stevens
Rebecca Stevens

5th Generation
Samuel Stevens
Married
Ethel Allen

Connie Stevens
Caroline Stevens

5th Generation
John F. Stevens
Married
Ruth Parks

Virginia Stephens
Katherine Stephens
Frances Josephine Stevens
Mary Stevens

5th Generation
Ethel Lee Stephens
Married
Robert Medford

No Children

5th Generation
Ruth Stevens
Married
Early Feagan

Frederick Feagan
Billie Feagan

5th Generation
Alonzo M. Stevens
Married
Grace Camp

Helen Stevens

5th Generation
Ida Lou Stevens
Married
Jim Howard

No Children

5th Generation
Jesse Boss
Married
May Brannon

No Children

5th Generation
Mamie Boss
Married
Calloway Watson

Leon Watson
Samuel Watson
Hazel Watson
Fred Watson

5th Generation
Mack Boss
Married
Annie Mae Brand

No Children

5th Generation
Chester Boss
Married
Gladys Chandler

No Children

5th Generation
James Arthur McElvany
Married
Corine Thomson

No Children

5th Generation
William Franklin McElvany
Married
Susie Williams

No Children

5th Generation
Sarah Lillie McElvany
Married
Otis Johnson

Lillie Runette Johnson
Avie Marie Johnson
Doris Evelyn Johnson

5th Generation
Ida Mae McElvany
Married
Louis Paden

Ruby Mae Paden

5th Generation
Sarah Lilla Johnson
Married
Starling Douglas Humphries

Grace Frances Humphries
Sadie Ruth Humphries
Mary Ethel Humphries
Arie Lucile Humphries

5th Generation
George Emmett Johnson
Married
Vera Dempsey

Arie Lillian Johnson
George Wayman Johnson

5th Generation
Ruby Lee Thomas
Married
Joe Cleveland Green

Henrietta Patricia Green
J. C. Green
William Harold Green

5th Generation
James Maurice Thomas
Married
Ama Elizabeth Weaks

No Children

5th Generation
James Leon McElvany
Married
Wilma Bailey

Donald Hill McElvany

5th Generation
Ora Lorene McElvany
Married
Jack Conn

James Coleman Conn
Ruthe Christine Conn

5th Generation
Nellie Alma McElvany
Married
Carl Kirkpatrick

No Children

6th Generation
John W. Wallis
Married
Florence Duncan

7th Generation
Ruth Wallis
J. P. Wallis
Roy Wallis

6th Generation
Susan Wallis
Married
J. Antney

No Children

6th Generation
Roy Bennett
Married
Frances Pierson

7th Generation
John William Bennett

6th Generation
Troy Bennett
Married
Laurie Parham

No Children

6th Generation
Ruby Bennett
Married
Scott Parham

7th Generation
Ann Parham
Doris Jane Parham

6th Generation
Hoke Bennett
Married
Helen Harbuck

7th Generation
Hoke Bennett, Jr.

6th Generation
Martha Bennett
Married
Grady Chancelor

7th Generation
Jack Bennet Chancelor

3rd Generation
Margaret E. McElvany
Married Jan. 26th, 1864
D. W. Dickson

4th Generation
Alice Martha Dickson
Ruthe Alamo Dickson
John Burns Dickson

4th Generation
Alice Martha Dickson
Married
William NewPort Davenport

5th Generation
Auber Forrester Davenport
William Clyde Davenport
Lee Roy Davenport
Fay Davenport
Ruth Davenport
Wilma Karleen Daveenport

4th Generation
Ruthie Alamo Dickson
Married
Horace B. Clay

Margaret Eliza Clay
Ralph Thomas Clay
Alamo Alice Clay
Curtis Lilla Clay
H. B. Clay, Jr.

4th Generation
John B. Dickson
Married
1st Leila Palmer
2nd Sallie Patterson

John B. Dickson Jr.
Cecil Dickson
Fred Sidney Dickson
2nd Margaret Eliza Dickson

5th Generation
Auber T. Davenport
Married
Odessa Lemmon

No Children

5th Generation
Clyde Davenport
Married
Lillian McMillian

6th Generation
Alice Davenport

5th Generation
Roy Davenport
Married
Ethel Myers Petit

Joan Davenport

5th Generation
Ruth Davenport
Married
J. Paul McClure

Margaret Alice McClure
Ruth Eclida McClure

5th Generation
Karleen Davenport
Married
Ralph Fowler

No Children

5th Generation
Margaret Clay
[illegible]
[illegible]

Margaret Eliza Delk
[illegible]

5th Generation
Ralph Clay
Married
Leila Kemp

Thomas Ralph Clay
Martha Jo Clay
Mary Alamo Clay

5th Generation
Curtis Lilla Clay
Married
Hoyt Johnson

Nancy Ellen Johnson
Born Aug. 1st., 1932.

5th Generation
John B. Dickson, Jr.
Married
Ruth Golden

Ruthie Dickson

5th Generation
Cecil P. Dickson
Married
Alma Finch

Annie Laurie Dickson
Palmer Dickson
Alma Dickson

3rd Generation
Mary Emily McElvany
Married Jan. 23rd, 1856
J. T. Davis

4th Generation
Johnnie E. Davis
Sammie P. Davis
William Luther Davis
Jeff Davis
Eliza Davis
Margaret Ann Davis
James A. Davis

4th Generation
Johnnie E. Davis
Married
Annie M. Griggs

5th Generation
Roy D. Davis
Emily Davis
Pearl Davis
Margaret Davis
Bryan Davis
John Davis
Thomas Davis
James Davis
Grace Davis

4th Generation
Sammie P. Davis
Married
Emma Bridgest

Perry Davis
Dale Davis
Ercil Davis
Ermine Davis
Oleta Davis
Ozella Davis

4th Generation
William Luther Davis
Married
Katherine Magdeline Killard

Worth Davis
James Roland Davis
Ruth Davis
Margaret Davis
Nola Davis

4th Generation
Margaret Ann Davis
Married
W. B. Hines

Jeff Davis Hines
Laura Mae Hines
Virgie Hines
Winnie Hines
Faye Hines
Loyd Hines
W. B. Hines, Jr.
Gerald Hines

4th Generation
James A. Davis
Married
Ada Blalnch Cox

Velma Morris Davis
Vera Margerite Davis
Dena Blanch Davis
Gerald Alton Davis
Dorothy Davis
James Gayland Davis
Sue Elizabeth Davis

5th Generation
Roy D. Davis
Married
Lucy Weindel

6th Generation
Marie Davis

5th Generation
Emily Davis
Married
Arthur Sears

Edgar Sears
Annie Grace Sears

5th Generation
Pearll Davis — John Dow Bowliln
Married — Minnie Dee Bowlin
Roy Bowlin

5th Generation
Bryan Davis — J. C. Davis
Married — Ruth Davis
Erma Wigginton — Uneen Davis

5th Generation
Thomas Davis
Married — Dorothy Dean Davis
Alma Campell

5th Generation
James Davis
Married — No Children
Eveline Fity

5th Generation
John Davis
Married — Mary Delyn Davis
Mabelle Bennett

5th Generation
Dale Davis
Married — Herman Davis
May Chadwill

5th Generation
Ercil Davis
Married — No Children
C. A. Blacker

5th Generation
Ermine Davis
Married — Oliver Leon Peters
R. M. Peters

5th Generation
Worth Davis
Married — 1st James Albert Davis
1st Mary Wiley — 2nd Felix Albert Davis
2nd Alma Stevenson
3rd Esterline Burk

5th Generation
Ruth Davis — 1st Katherine Magdaline Wertz
Married — 1st William Luther Wertz
1st Fred Wertz — 2nd Maggie Mae Wiggins
2nd Milton Wiggins

5th Generation Margaret Davis Married J. O. Vercher	Nola Louise Vercher Mary Kathryn Vercher Lilliam Rae Vercher Limmie Mae Vercher
5th Generation Nola Davis Married J. J. Slocum	No Children
5th Generation Jeff Davis Hines Married Vera Davidson	Kennon Hines Claudine Hines Bobby Hines Jean Hines
5th Generation Laura Mae Hines Married W. G. Jones	Glen Jones Laverne Jones Ruth Jones
5th Generation Virgie Hines Married Robert R. Brown	Margeret Brown Doris Brown Jack Brown
5th Generation Winnie Hines Married Elma Davidson	Deland Davidson
5th Generation Faye Hines Married Cecil C. Logan	Dorothy Logan Yvonne Logan Margaret Logan
5th Generation Thomas Loyd Hines Married Georgia Farmer	No Children
5th Generation W. B. Hines Jr. Married Jewell Morgan	No Children
5th Generation Valma Davis Married Thomas W. Lain	T. W. Lain Billy Lain Edward Lain

5th Generation
Vera Davis
Married
Francis L. Bishop

Nancy Sue Bishop

5th Generation
Dena Davis
Married
Henry H. Happel

Henry Howard Happel

6th Generation
Marie Davis
Married
R. I. McMahon

7th Generation
Aletha Ann McMahon

3rd Generation
Sarah J. McElvany
Married Dec. 19, 1867
S. D. Summerlin

4th Generation
Eliza Caroline Summerlin
John Morgan Summerlin
Joseph Monroe Summerlin
George Andrew Summerlin
Eugenia Josephine Summerlin
Lou Ida Summerline
Willie McElvany Summerline
Sarah Evaline Summerline
Naomi Sythia Summerline

4th Generation
Eliza C. Summerline
Married
Louis Hill

5th Generation
Francis Hill
Harry Hill
Louis Hill

4th Generation
John Morgan Summerlin
Married
Elizaeth Smith

Runell Summerline
Paul Summerline
Mack Summerline
Ruby Lee Summerline

4th Generation
Joseph Summerline
Married
Dora Crowder

Mary Fay Summerline
Ruth Summerline
Josephine Summerline
Thelma Dill Summerline

4th Generation
Eugenia J. Summerlin
Married
J. T. Hill

Edgar T. Hill
Ernest W. Hill
Thomas Earl Hill
Dorothy E. Hill
L. Harvey Hill
Edna Dovie Hill

4th Generation
Lou Ida Summerlin
Married
M. H. Nanny

Morgan Nanny
S. D. Nanny
Ruby Nanny

4th Generation
Mack Summerlin
Married
Ethel Pool

Clarence Summerlin
Zora Summerlin
Altie Summerlin
Herbert Summerline
Mack Summerline

4th Generation
Eva Summerlin
Married
John Bennett

Mary Bennett
Helen Bennett

4th Generation
Naomi Summerlin
Married
David Gray

No Children

6th Generation
Francis Hill
Married
Viola Oliver

No Children

5th Generation
Runnell Summerlin
Married
George Barnes

6th Generation
Marion Summerlin Barnes

5th Generation
Paul Summerlin
Married
Susan Nash

Frances Summerlin
Horace Russell Summerlin
Robert Carlton Summerlin

5th Generation
Mack Summerlin
Married
Ruth England

Grace Elizabeth Summerlin

5th Generation
Ruby Lee Summerlin
Married
Roy Britt

Mary Hazel Britt
Dorothy Nell Britt

5th Generation
Ernest W. Hill
Married
Effie Grayson

Ernest Boyd Hill

5th Generation
Morgan Nanney
Married
Clara Pettete

William Nanney
Mary Bernice Nanney
Esther Nanney

5th Generation
S. D. Nanney
Married
Helen Binupus

Barry Lee Nanney

5th Generation
Ruby Nanney
Married
Norman E. Burbank

No Children

5th Generation
Clarence Summerlin
Married
Nynema Drigger

Clarence Summerlin, Jr.
William T. Summerlin

5th Generation
Zora Summerlin
Married
Donald Hedgpeth

Robert D. Hedgpeth
William Ernest Hedgpeth

5th Generation
Altie Summerlin
Married
Franklin Seal

Olan Seal
William Earl Seal

5th Generation
Mary Bennett
Married
Delmar Owens

No Children

3rd Generation
Frances J. McElvany
Married Dec. 19th, 1867
J. C. Summerlin

John Summerlin
Allie Summerlin
William Summerlin
Arie Summerlin
Dona Summerlin
Emory Summerlin
Clara Summerlin
Edgar Summerlin
Wayman Summerlin
Addie Summerlin
Ruthie Summerlin
Sam Summerlin
Fannie Mae Summerlin

4th Generation
John Summerlin
Married
Ardella Brand

5th Generation
Frances Summerlin
Ruth Summerlin

4th Generation
Allie Summerlin
Married
Spencer Wright

No Children

4th Generation
William Summerlin
Married
Callie Bagwell

Hillyer Summerlin
Ethel Summerlin
John M. Summerlin
Joe Summerlin
Harry Summerlin
Carry Summerlin

4th Generation
Emory Summerlin
Married
Lillian McElvany

Elva Summerlin
Edgar Summerlin
Ernest Summerlin
George Summerlin
Lillian Summerlin

4th Generation
Clara Summerlin
Married
David R. England

Carl England
John Hoyle England
Royce England
David Spencer England
Zora Belle England
Zettie Mae England
Wayman Hill England
Herman Joesiah England

4th Generation
Wayman Summerlin
Married
Annie Bell Boon

Wayman Hill Summerlin

4th Generation
Addie Summerlin
Married
Fred New

Cecil Born New
Ophelia New
Fred New
Evelyn New

4th Generation
Ruthie Summerlin
Married
Will Jackson

Willie Ruth Jackson

4th Generation
Sam Summerlin
Married
Ruby Davis

Hiram Summerlin
Harold Summerlin
Joe Summerlin

4th Generation
Fannie Mae Summeerlin
Married
Elijah Stevens

No Children

5th Generation
Hillyer Summerlin
Married
Lora Doby

6th Generation
Hillyer Summerlin Jr.
W. A. Summerlin

5th Generation
John M. Summerlin
Married
Mary Lee

Helen Summerlin

5th Generation
Harry Summerlin
Married
Louise Kirk

Caroline Summerlin

5th Generation
Carrie Summerlin
Married
William Delay

William DeLay Jr.

5th Generation
Hoyle England
Married
Elizabeth Barlette

No Children

5th Generation
Royce England
Married
Mamie Roberts

Doris England
Betty England

5th Generation
Zora Bell England
Married
D. Lamar Leahy

No Children

3rd Generation
Elizabeth Ann McElvany
Married Dec. 19th, 1867
William Jones

No Children

3rd Generation
Arie D. McElvany
Married Nov. 25th, 1874
Andrew W. Kemp

4th Generation
Hillyer Horace Kemp
Carlie C. Kemp
Ottie O. Kemp

4th Generation
Hillyer H. Kemp
Married
Nora O. Wattson

5th Generation
Clinton C. Kemp
Claribel M. Kemp
Samuel A. Kemp
Ruth Margaret Kemp

4th Generation
Ottie O. Kemp
Married
Charlie R. Watson

Wilma K. Watson
Aranna M. Watson
Charles N. Watson

5th Generation
Clinton C. Kemp
Married
Theodocia Quarles

6th Generation
Son died in infancy

5th Generation
Claribel M. Kemp
Married
Bernice W. Ragsdale

W. B. Ragsdale, Jr.

3rd Generation
George A. McEnvany
Married Nov. 1877
Nancy Watson

4th Generation
Ruth Ethel McElvany
Lillie Alice McElvany
Gertrude E. McElvany
John Sidney McElvany
Bennett Watson McElvany
Mary Ann McElvany
Emma J. McEnvany
Donie McElvany
Samuel McElvany

4th Generation
Ethel McElvany
Married
Thomas M. Culwell

No Children

4th Generation
Lillie A. McElvany
Married
1st Emory C. Summerlin
2nd J. T. Washburn

5th Generation
Elva D. Summerlin
Edgar A. Summerlin
Ernest E. Summerlin
George A. Summerlin
Lillian A. Summerlin

4th Generation
Gertrude E. McElvany
Married
Elbert Goodwin

Felix Goodwin
Percy Goodwin

4th Generation
John S. McElvany
Married
Bertha Holland

Ruth McElvany
G. A. McElvany
Cleo McElvany
Tracy Holland McElvany
Johnnie McElvany

	Velva McElvany
	Grey McElvany
4th Generation	Wilma McElvany
Bennett Watson McElvany	Clarence McElvany
Married	Louise McElvany
Eunice Watson	Berta McElvany
	Gerald Lee McElvany
	Palmer Trent
4th Generation	Hubert Trent
Emma J. McElvany	Rachal Trent
Married	Urshal Ray Trent
Hubert H. Trent	Thyra Mae Trent
	Leonard Trent
4th Generation	
Samuel McElvany	
Married	Doris Nell McElvany
Hallie Melton	
5th Generation	
Elva Summerlin	Emory Claude Morgan
Married	Edgar Roy Morgan
W. A. Morgan	Betty Joe Morgan
5th Generation	
Edgar A. Summerlin	
Married	No Children
Irene Watson	
5th Generation	
Ernest Summerlin	
Married	No Children
Avise Barnes	
5th Generation	6th Generation
George A. Summerlin	Lillie Belle Summerlin
Married	G. A. Summerlin
Hazel Murdock	Wayman Hill Summerlin
5th Generation	
Lillian A. Summerlin	Aneta Belle Flanders
Married	Nancy Patrice Flanders
Gains Flanders	

5th Generation
Velva McElvany — M. J. Bangham
Married — Richard Bangham
Jeff Bangham

5th Generation
Wilna McElvany
Married — No Children
Ed Runo

5th Generation
Palmer Trent
Married — Emma Louise Trent
Esther Wilson

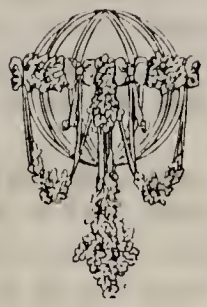

IN MEMORY HALL

In memorie's great big spacious hall
Hangs a map of Georgia on my wall,
Next to Father and Mother so good, so true
I hold dear State, fond memories of you.

Out of your very dirt I seem to grow
And that is why, I love you so;
Often when I'm lonely and maybe blue
I turn my thoughts dear old home, to you.

Again beside the old "Bay Creek" I seem to stray
To look for the ducklings that wandered away,
On down the stream I dare to go
To dear grand father's old mill below.

And there if no-body's looking 'round
Reverently I kneel and kiss the ground,
Where his dear Sainted feet have trod,
So many times ere' he went back to God.

Then in the shade of the old sweet gun tree
I sit me down for a long reverie,
Then alone as I sit and dream
I behold my image in the stream.

Startled, I stare into my face
For the mark of time has left its trace,
Then up I get with a word of prayer
I hasten back to my world of care.

Back to my home with it's sorrows and joys
To my dear little girls and frolicksome boys,
Thankful to God for the air that I breathe
Thankful, too, for such memories as these.

Written by:
Eugenia Summerlin Hill,
March, 1918.

THE BORN FAMILY

As the family of my grandfather John S. McElvany has been traced giving each ones ancestors and decendants if any, it seems appropriate to give as far as possible that of my grandmother who was before her marriage Eliza Ann Born.

1st Generation

Her grandfather John Born and two brothers, Esom and Jonas were born in Germany. We do not know the birth or marriage date of John Born but believe he was born about the year 1760. He settled in Oglethorpe Co. Ga. about the year 1800. His will was made in 1812 and he died in 1815. His wife's surname is not known but her given game was Mary. They had six children: Sam, Daniel, Henry, Jacob, Rachel, and Rebecca M. Born.

One will notice in the McElvany family the method by which I have the names of my family connection listed. The oldest of each family or generation is given first and on down through each family as they come in age. A married woman is listed in her maiden name and if married to whom. If there are children they are listed opposite their father and mothers name. The Generations are numbered, beginning with John Born 1st Generation.

I would like to say that my grandmother Eliza Ann Born McElvany and Caroline Born Ragsdale were two very remarkable sisters, and the only two daughters of Jacob and Jemima Morgan Born. Eliza Ann was married at the age of 18 years and Caroline at 16 years. They were the mother of thirteen children each. Caroline carded and spun the silk and wove the thread into cloth to make her wedding dress. She also wove the cloth to make her husband's clothes in which he was married.

To those who have to kindly aided me in tracing our family connection I wish to express my sincere thanks and appreciation. If some of the family groups are not complete the error has been unavoidable for lack of information. What a big family we are!

2nd Generation

Jacob Born, born March 10th, 1784
married
Jemima Morgan, born March 9, 1785

3rd Generation

John Morgan Born, born Oct. 28, 1805
married December, 1823
Emily Morris, born Dec. 28, 1803

John Morgan Born
Eliza Ann Born
W. L. Born
Thomas P. Born
Caroline Born
James H. Born

Harrilson G. Born
Louisa Ann Born
Mary Caroline Born
Eliza Frances Born
Sarah A. Born
Emily Josie Born
Melissa Vashti Born
John Morris Born

At this point the connection of the McElvany and Born families will be noticed. The children of John S. McElvany and Eliza Ann Born have previously been traced in the McElvany name.

3rd Generation
Eliza Ann Born, born Dec. 20, 1813
married Dec. 22, 1831
John S. McElvany, born Nov. 1, 1809

3rd Generation
W. L. Born
married
Eliza

Mary Born
Martha Born
Eliza Born
J. L. Born
Sallie Born

4th Generation
Nancy Caroline Born
Charles Born
(Killed in Civil War at 18)
John A. Lafayett Born
James Knox Polk Born
Thomas Jefferson Born
Augustus Alfonzo Born
Benjamin Franklin Born
Warren Lucas Born
Preston Montgomery Born
Iverson Jacob Born

3rd Generation
Thomas Paten Born
married
Jane Lucas

Mary Katherine Ragsdale
Eliza Frances Ragsdale
Sarah Emily Ragsdale
Louisa Jane Ragsdale
Marshall Randolph Ragsdale
Susan Josephine Ragsdale
James Peyton Ragsdale
John Cobb Ragsdale
William Mason Ragsdale
Cornelia Ann Ragsdale
Caroline Jemima Ragsdale
Two babies died in infancy

3rd Generation
Caroline Born
married
Elijah Newton Ragsdale

9rd Generation
James H. Born
married
1st, Anna C. George
2nd, Sarah McCandless George

1st, Anna Caroline Born
2nd, Ida Jemima Born

4th Generatio n
Louisa Ann Born
married
Francis M. Haygood

5th Generation
Elliott Haygood
(Killed in Civil War)
A. Judson Haygood

	Cornelia Emily Maddox
	Ann Elizabeth Maddox
	Joseph Benjamin Maddox
	Julius Albert Maddox
4th Generation	Samuel Cook Maddox
Eliza Frances Born	John B. Maddox
married	James Elliott Maddox
John Maddox	Alice Louise Maddox
	Claude Clifton Maddox
	Orion Lee Maddox
	Daisy Imogene Maddox
	Rosa E. Maddox
4th Generation	
Sarah A. Born	Edgar Bond
married	Clara Bond
Dr. William Bond	Herbert Bond
4th Generation	
Emily Josie Born	
married	No Children
George Gumby	
	Johnnie Tuggle
4th Generation	Charley Tuggle
Melissa Vashti Born	Milton Tuggle
married	Georgia Tuggle
John W. Tuggle	Hattie Tuggle
	Tom Tuggle
4th Generation	
John Morris Born,	
born Dec. 16, 1841	John M. Born, Jr.
married Jan. 26, 1864	Lewis C. Born
Mary E. Groce,	
4th Generation	
Mary Born	
married	No children
John Nunnaly	
4th Generation	
Martha Born	
married	No children
Dr. Ford	
4th Generation	Will Born
J. L. Born	Jim Born
married	John S. Born
Mattie Barnes	Kate Born

4th Generation Sallie Born married Mr. Arnold	Mary Lou Arnold
4th Generation Nancy Caroline Born married 1st, Marion Lester 2nd, J. H. Almand	No children
4th Genreation John A. Lafayett Born married Mary Dickson	No children
4th Generation James Knox Polk Born married Mollie Porch	James Knox Polk Born, Jr.
4th Generation Augustus Alfronzo Born married Georgia Harmon	Jennie Born Vista Born Alpha Born Charles Born John J. Born Pearl Born Jake Born Myrtis Born Gus Born
4th Generation Benjamin Franklin Born married Mary Ida Ray	Tom Born Will Born Hugh Born John Born Frank Born Alma Born Mary Lou Born
4th Generation Warren Lucas Born married Minerva Porch	Annie Born James Henry Born Charles W. Born
4th Generation Preston Montgomery Born married 1st, Sarah Tribble 2nd, Lucy Frances	1st, Ethel Born 1st, Sadie Born 2nd, Carrie Born 2nd, Thomas Born 2nd, Martha Lou Born 2nd, J. P. Born 2nd, Jacob Ray Born

4th Generation Iverson Jacob Born married Anna Moor	Eva Born James Born Willie Born Tillie Born John Born
4th Generation Mary Katherine Ragsdale married Thomas Camp	Lee Camp Lula Camp Fannie Camp Georgia Camp Marshall Camp Jim Camp Paul Camp Mary Camp Tom Camp
4th Generation Sarah Emily Ragsdale married 1st, Capt. Fletcher Lowery 2nd, George Lowery	1st, Addie Fletcher Lowery 2nd, Ed Lowery 2nd, Lucy Lowery 2nd Rosa Lowery
4th Generation Louisa Jane Ragsdale married Ike Scott	Sam Scott Louie Scott
4th Generation Marshall R. Ragsdale married Anna Caroline Born	William H. Ragsdale Annie Marsh Ragsdale Ida Jim Ragsdale
4th Generation Susan Josephine Ragsdale married Charlie McCalla	Mary Louise McCalla Harry Eugene McCalla Caroline R. McCalla Susan Katherine McCalla Eva Cornelia McCalla David Stovall McCalla Paul Fletcher McCalla Sarah Gardner McCalla
4th Generation James P. Ragsdale married Mrs. Sarah Green	No children
4th Generation William Mayson Ragsdale married Bartie C. Veal	Ben Ragsdale Louise Ragsdale W. M. Ragsdale James Britton Ragsdale

4th Generation
Caroline Jemima Ragsdale
married
Dodson Bennett

Corine Bennett
William R. Bennett
Dodson A. Bennett
Francis M. Bennett

4th Generation
Anna Caroline Born
married
Marshall R. Ragsdale

William H. Ragsdale
Annie Marsh Ragsdale
Ida Jim Ragsdale

4th Generation
Ida Jemima Born
married
Richard H. Randall

Annie Randall
Sarah Randall
Ida Randall
James A. Randall
Richard H. Randall

5th Generation
A. Judson Haygood
married
Lizzie Blanch Jackson

6th Generation
Annie Lou Haygood
Lily May Haygood
Laura B. Haygood
Alice J. Haygood
Marion Love Haygood
Kate Wilmot Haygood

5th Generation
Cornelia Emily Maddox
married
Manasseh B. McGinty

Ethel McGinty
Harry McGinty
Paul P. McGinty
Lois E. McGinty
Luther McGinty
Arthur McGinty
Ruth McGinty
Manasseh B. McGinty, Jr.
Ernest McGinty
Claude McGinty

5th Generation
Anne Elizabeth Maddox
married
William Jeffries Proctor

No children

5th Generation
Joseph Benjamin Maddox
married
Mary Jane Kendricks

No children

5th Generation
Alice Louise Maddox
married
Paul P. Proffitt

Alice Rosa Proffitt
Lois Proffitt
Claude Proffitt
Helen Proffitt
Edith Proffitt

5th Generation
Orion Lee Maddox
married
Vesta Tharpe

No children

5th Generation
Daisy Imogene Maddox
married
William P. Denger

No children

5th Generation
Georgia Ida Tuggle
married
Zadock Matthews

John T. Matthews
Mary Matthews
Nell Matthews

5th Generation
Hattie Tuggle
married
James Mitchen

Grace Mitchen
James Mitchen
Mary Mitchen

5th Generation
Tom Tuggle
married

Evelyn Tuggle

5th Generation
Lewis C. Born
married
Georgia Davis

Gldays Born
Ethel Born

5th Generation
John S. Born
married
Carrie Born

No children

5th Generation
Mary Lou Arnold
married
James G. Holloway

James Holloway
Frank Holloway
William Holloway

5th Generation
James Knox Polk Born Jr.
married
Michie Talley

Ruth Born
Eugene Born

5th Generation
Jennie Born
married
Tom Sanders

Clarice Sanders
Carl Sanders
Apharette Sanders

5th Generation
Vista Born
married
Emmett Mitchell

Ralph Mitchell
Gus Mitchell
Clinton Mitchell
Phillip Mitchell

5th Generation John J. Born married Eva	No children
5th Generation Pearl Born married Paul Dodson	Helen Dodson 1 boy
5th Generation Jake Born married	Margaret Born
5th Generation Myrtis Born married J. R. Leach	John Leach Elmer Leach
5th Generation Gus Born married	
5th Generation Tom Born married Esther Futch	No children
5th Generation Hugh Born married Thelma Lee Hester	John Born
5th Generation Annie May Born married John Wesley Duncan	John Wesley Duncan, Jr.
5th Generation James Henry Born married Mrs. Emma Dorsey	No children
5th Generation Charles William Born married Adra Burnett	Ruth Ida Gene Born Charles William Born Arthur Doyle Born Kenneth Warren Born

5th Generation Ethel Born married 1st, Fred Maddox 2nd, John Griggs	D. Preston Maddox Fred Born Maddox
5th Generation Saide Born married Fletcher Maffett	Robert Maffett Mary Maffett.
5th Generation Carrie Born married John S. Born	No children
5th Generation Thomas Born married Annie Frye	Charles Born Amelle Born Thomas Born Constance Born
5th Generation Martha Lou Born married Manuel Stevens	Ralph Stevens Sarah Frances Stevens Hugh Stevens Martha Stevens
5th Generation J. P. Born married Nell Dobbins	No children
5th Generation Jacob R. Born married Lolita Stanton	Margaret Born
5th Generation Eva Born married Leon Moulder	No children
5th Generation James Born married Florence	James Born, Jr. 1 girl
5th Generation Willie Born married Eva	Iverson Born

1910096

5th Generation Tillie Born married Comer Cleveland	Evelyn Cleveland Wynett Cleveland
5th Generation Lula Camp married Hiram Reed	No children
5th Generation Fannie Camp married A. B. Vaughn	Miriam Vaughn
5th Generation Georgie Camp married A. B. Vaughn	Albert Thomas Vaughn Annie Laurie Vaughn Mary Louise Vaughn Clara Estelle Vaughn Eleanor Dean Vaughn Sue Brown Vaughn Charlotte Vaughn Calden Bell Vaughn
5th Generation Marshall Camp married Ruth Rollisn	Edward Camp Ruth Camp Thomas Camp J. M. Camp Mary L. Camp
5th Generation Jim Camp married Aletha McNew	Joe T. Camp Mary B. Camp James E. Camp Aletha M. Camp
5th Generation Paul Camp married Lula Page	Edith Camp Paul Camp, Jr. Leslie Camp Lucile Camp
5th Generation Mary Camp married Mr. Hartsfield	No children
5th Generation Thomas Camp married May Terry	Thomas Camp Walter Camp William Camp

5th Generation Addie Fletcher Lowery married Marcellus Hallman	John F. Hallman Margaret Hallman Susie Hallman Harry H. Hallman Marcellus Hallman
5th Generation Ed G. Lowery married Elizabeth Lehey	Ed G. Lowery, Jr.
5th Generation Lucy Lowery married William Hippey	Sarah Hippey Susan Hippey
5th Generation Rosa Lowery married John Law	Rosa Law
5th Generation Louie Scott married Garnet Hardage	No children
5th Generation William Hillyer Ragsdale married Willie Davis	Marshall Davis Ragsdale Harvey H. Ragsdale Eugene W. Ragsdale
5th Generation Mary Louise McCalla married William Gibson Sharp	No children
5th Generation Harry Eugene McCalla married Ella Respess	No children
5th Generation Caroline Ragsdale McCalla married Henry E. Park	James Park (killed at Chateau-Thiery June 6, 1918) Margaret Park H. E. Park Robert Park
5th Generation Susan Katherine McCalla married John C. Deavours	No children

5th Generation Eva Cornelia McCalla married 1st, Tallie Comer 2nd, George H. Carefoot	1st, Charlie McCalla Comer 2nd, George H. Carefoot Jr.
5th Generation David Stovall McCalla married Ruby Fallis	David McCalla Charles McCalla Ruby McCalla
5th Generation Paul Fletcher McCalla married Viola Rose	No children
5th Generation Ben Ragsdale married Willie Cummings	No children
5th Generation Louise Ragsdale married Dr. Guy D. Ayer	Guy D. Ayer, Jr.
5th Generation James Britton Ragsdale married Evelyn Beberdick	J. B. Ragsdale, Jr.
5th Generation Corine Bennett married Tatum Rice	Martha T. Rice Catherine B. Rice
5th Generation Annie Randall married G. A. Potter	Gardner Allen Potter Richard Randall Potter Margaret Potter
5th Generation Sarah Randall married C. P. Callison	Sarah Randall Callison Claud P. Callison, Jr.
5th Generation Ida Randall married O. I. Black	No children

5th Generation
James A. Randall
married
Edith Thompson

No children

5th Generation
Richard H. Randall
married
Helen Louise Terrell

No children

6th Generation
Annie Lou Haygood
married
James G. Bostwick

No children

6th Generation
Lily May Haygood
married
James G. Bostwick

7th Generation
Annie Blanch Bostwick
Glenn W. Bostwick
Ralph H. Bostwick
Mary Lou Bostwick
James Bostwick
Martha Bostwick
Judson H. Bostwick
Laura Bostwick

6th Generation
Laura Haygood
married
C. D. Roberts

Annie Laurie Roberts
Evelyn Elizabeth Roberts

6th Generation
Alice J. Haygood
married
1st, Elma Clay
2nd, Mr. Marcellus
3rd, Harry Bushby

3rd, Haygood Bushby
3rd, Vernon Bushby

6th Generation
Marion Love Haygood
married
W. T. Donaldson

Marion Donaldson
Cora Donaldson
Elizabeth Donaldson

6th Generation
Kate Wilmot Haygood
married
Jack H. Langston

No children

6th Generation
Ethel McGinty
married
Charles Park

M. B. Park
Howel Park
Elinor Park
Mildred Park

6th Generation Harry McGinty married Millicent Smith	Celestia McGinty Harry McGinty, Jr. Annice McGinty Marshall McGinty
6th Generation Paul P. McGinty married Ella M. Ladue	Paul McGinty, Jr. Thomas McGinty
6th Generation Lois Elizabeth McGinty married 1st, Horton Kiser 2nd, Hugh A. Jones	No children
6th Generation Luther McGinty married Mattie Maud Jackson	Luther McGinty, Jr. Nell McGinty Arthur McGinty Wallace McGinty Paul McGinty
6th Generation Arthur McGinty married Elizabeth Worley	Joseph McGinty Luther McGinty
6th Generation Ruth McGinty married 1st, Walter S. Allen 2nd, John G Evans	1st, Frances Allen 2nd, Ethelyn Allen
6th Generation Manasseh B. McGinty married Marion Dicker	Ben McGinty
6th Generation Claude McGinty married Tyre N. Hutchinson	No children
6th Generation Lois Proffitt married R. B. Melason	No children
6th Generation John T. Matthews married Novella Morris	Lodwick Matthews

6th Generation
Mary Matthews
married
1st, Oscar McDonald
2nd, Carlos Faulkner

2nd, John Faulkner
2nd, Carlos Faulkner
2nd, Mary Faulkner
2nd, Henry Faulkner
2nd, Henrietta Faulkner
2nd, Nell Faulkner

6th Generation
Nell Matthews
married
Max Bartin

Julia Bartin
Mary Kate Bartin
John Lewis Bartin
James Bartin
William Bartin
Robert Bartin
Virginia Bartin

6th Generation
Gladys Born
married
Hugh Amos Wilson

Hugh Amos Wilson, Jr.

6th Generation
Ethel Born
married
Harold Lawson Stone

Shirley Jean Stone

6th Generation
Fred Born Maddox
married
Inda Lee Crim

Margaret Ethel Maddox

6th Generation
Miriam Frances Vaughn
married
Dr. R. P. Glenn

No children

6th Generation
Albert Thomas Vaughn
married
Carrie Lawton

A. T. Vaughn, Jr.

6th Generation
Annie Laurie Vaughn
married
Oscar Dean Perkinson

Mary Louise Perkinson
Laurie Perkinson
Carolyn Perkinson

6th Generation
Eleanor Dean Vaughn
married
William Barron Nichols

No children

6th Generation
Sue Brown Vaughn — Georgia Vaughn Clark
married — W. H. Clark, Jr.
Dr. W. H. Clark — Sue Brown Clark

6th Generation
J. Marshall Camp — Juanite Mae Camp
married — Hazel Ruth Camp
Charlotte Hazel Cooke

6th Generation
Joe Camp — Mary Ellen Camp
married — James McNew Camp
Jewel Stewart

6th Generation
Mary B. Camp — Alfred Carson
married — Annette Carson
Alva Henry Carson

6th Generation
James E. Camp
married — No children
Dorris N. Hospe

6th Generation
Leslie Camp
married — No children
Mona Whitley

6th Generation
Thomas Camp
married

6th Generation
John F. Hallman, Jr. — John F. Hallman, III
married — Mamie Hallman
Cora Hemphill

6th Generation
Margaret Hallman — Thomas F. Fearington
married — Margaret Fearington
Thomas B. Fearington

6th Generation
Susie Hallman — Marcellus Dodd
married — Hallman Dodd
Carl F. Dodd

6th Generation
Harry H. Hallman — Miriam Hallman
married — Harriet Hallman
Miriam Bridges Middleton

6th Generation
Marcellus Hallman
married
Albert Nunally Barnett

Dorothy Adelaid Barnett
Albert N. Barnett, Jr.

6th Generation
Ed G. Lowery, Jr.
married
Ruth Driver

Ed Lowery, III.
Ruth Elizabeth Lowery

6th Generation
Marshall Davis Ragsdale
married
Elizabeth Norval

Marshall Norval Ragsdale

6th Generation
Harvey H. Ragsdale
married
Rose Reynolds

No children

6th Generation
Eugene W. Ragsdale
married
Marie Davis

No children

6th Generation
Margaret Park
married
Paul Wadesworth Chapman

No children

7th Generation
Annie Blanch Bostwick
married
Louis A. Spinks

8th Generation
Blanch Spinks
Louise Spinks

7th Generation
Glen W. Bostwick
married
Ethel Castleberry

8th Generation
Glenn Bostwick
Welborn Bostwick

7th Generation
Ralph H. Bostwick
married
Helen Moody

No children

7th Generation
Mary L. Bostwick
married
R. E. Sheppard

8th Generation
Mary Claire Sheppard
Francis Louise Sheppard

7th Generation
Judson H. Bostwick
married
Mary Adams

8th Generation
Judson H. Bostwick, Jr.

7th Generation Annie Laurie Roberts married Earl Masters	8th Generation Earl Masters, Jr.
7th Generation Marion Donaldson married Albert Smith	8th Generation Albert Smith, Jr.
7th Generation Cora Donaldson married 1st, Mr. Wood 2nd, Mr. Barfoot	8th Generation 2nd, Robert Barfoot
7th Generation Elizabeth Donaldson married Karl Darick	8th Generation Coralee Darick
7th Generation Dr. M. B. Park married Hattie Hood	8th Generation Elizabeth Park
7th Generation Howel Park married Annie B. Dick	No children
7th Generation Celectia McGinty married Natt A. Pratt	8th Generation Milton Pratt Nat A. Pratt, Jr.
7th Generation Harry McGinty, Jr. married Laura Kate Waters	No children
7th Generation Annice McGinty married Warren Milburn	8th Generation Millicent Milburn
7th Generation Nell McGinty married Clinton Perry	8th Generation Marjorie Perry

ARYLAND
ISTORICAL
OCIETY

7th Generation
Joseph McGinty
married
Jean Greer

8th Generation
Joseph McGinty, Jr.

7th Generation
Ben McGinty
married
Alice Cook

No children

7th Generation
Lodwick Mathews
Married
Aria Barr

No children

BRUMBY PRESS, INC., MARIETTA, GA.

2760 1